Travel and accommodation information for GIS'EM 2013 at HNEE, Eberswalde

Dear participants of the GIS'EM IP Course 2013 at HNEE in Eberswalde,

We are very much looking forward meeting you on next Sunday 03.03. 2013 at the ice-breaker event in Eberswalde.

Today, we are pleased presenting you the travel and accommodation info for the next week IP-Course as follows. All travel information is integrated into some kmz files for further integration into your personal routing and spatial navigation systems. Please acknowledge the attached Google-Earth kmz files.

In addition we have created a facebook page for this GIS'EM IP course which offers you the same information, too:
https://www.facebook.com/pages/GIS-EM-IP-Course-Erasmus-Intensive-Program/566777163334414

Arrival information:

Regardless of your travel means you may arrive in or around Berlin, the capital of Germany.

Eberswalde is located some 55km NE of Berlin in the direction of Bernau/Berlin, Prenzlau, Stralsund and Szczecin (PL).

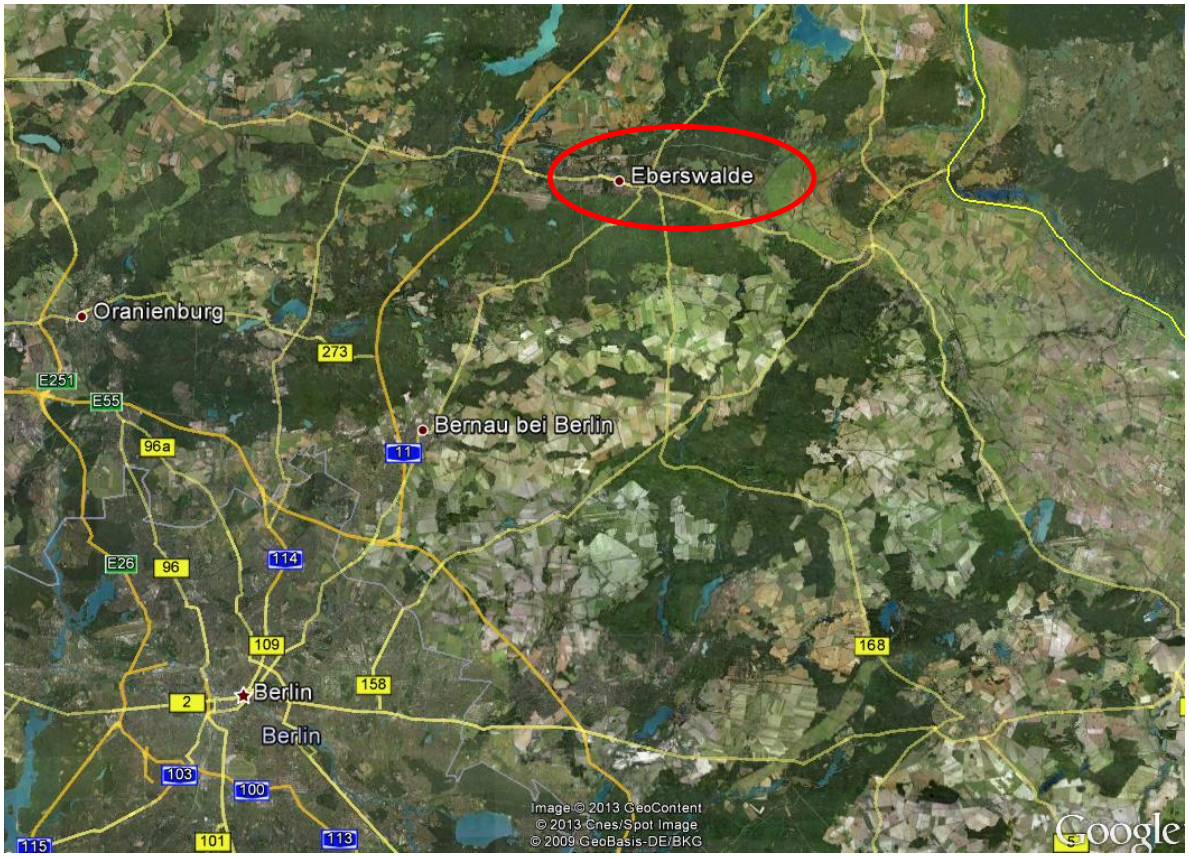

Berlin – Eberswalde surrounding, aerial image GE 2010

Arrival at Berlin Central station

If you arrive at Berlin central station (Berlin Hauptbahnhof) Berlin Central station please change here to hop on regional commuter train RE3 in direction to Eberswalde, every hour at 33 or 34 min after the hour on the cellar floor on platform 5,6, 7 or 8, depending on the schedule.

For further information on train schedules and public transport from here, please access: http://www.fahrinfo-berlin.de/Fahrinfo/bin/query.bin/en?

or at German rail info : http://www.bahn.de/i/view/GBR/en/index.shtml

Berlin Central Station, aerial image GE 2010

Arrival at Berlin Tegel Airport

If you arrive at Berlin Tegel Airport please change here for public transport to Eberswalde Central Station. Please take one of the following bus lines to Berlin central station (HBF) or Berlin Gesundbrunnen (BF) for regional commuter trains to Eberswalde.

- Bus lines to Berlin Central station (HBF):
- Berlin TXL line (every 10 min.) to HBF

Bus and public transport to Berlin Gesundbrunnen station

- TXL or X9 bus line to Station "Beussel Strasse"

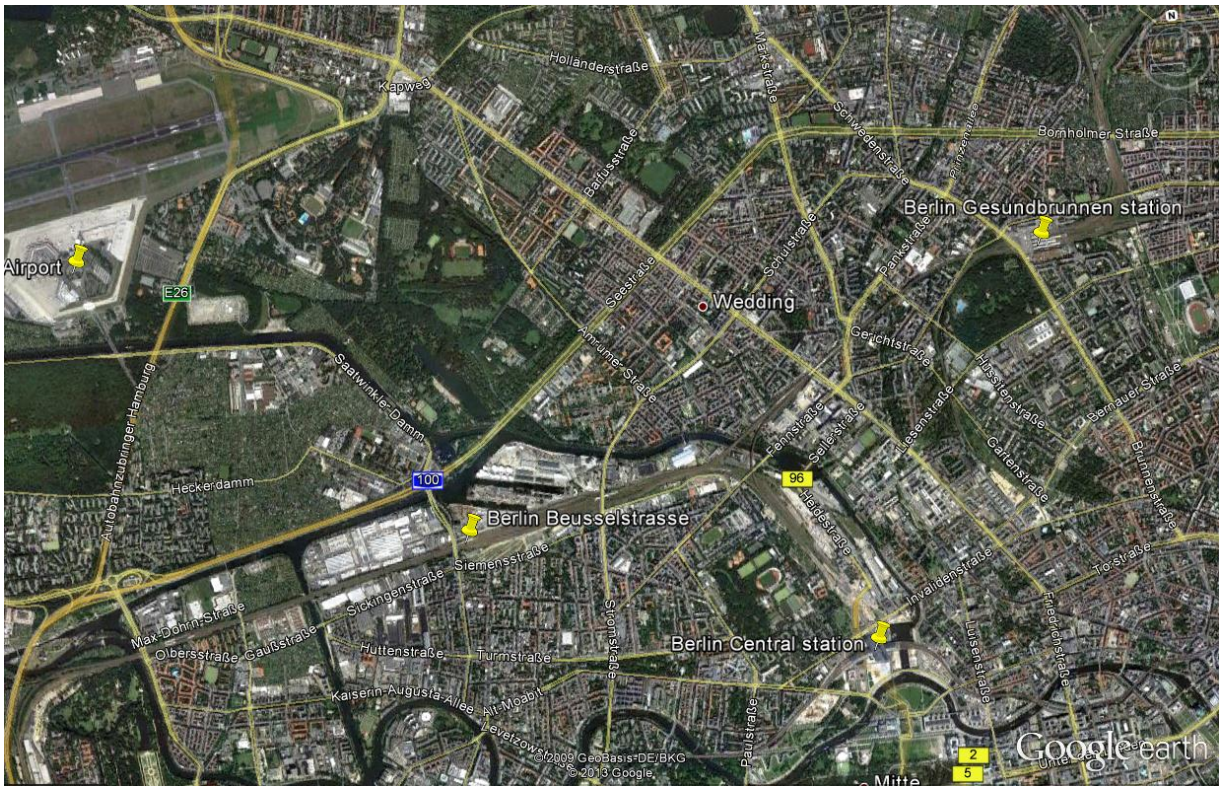

Berlin Beusselstrasse, aerial image GE 2010

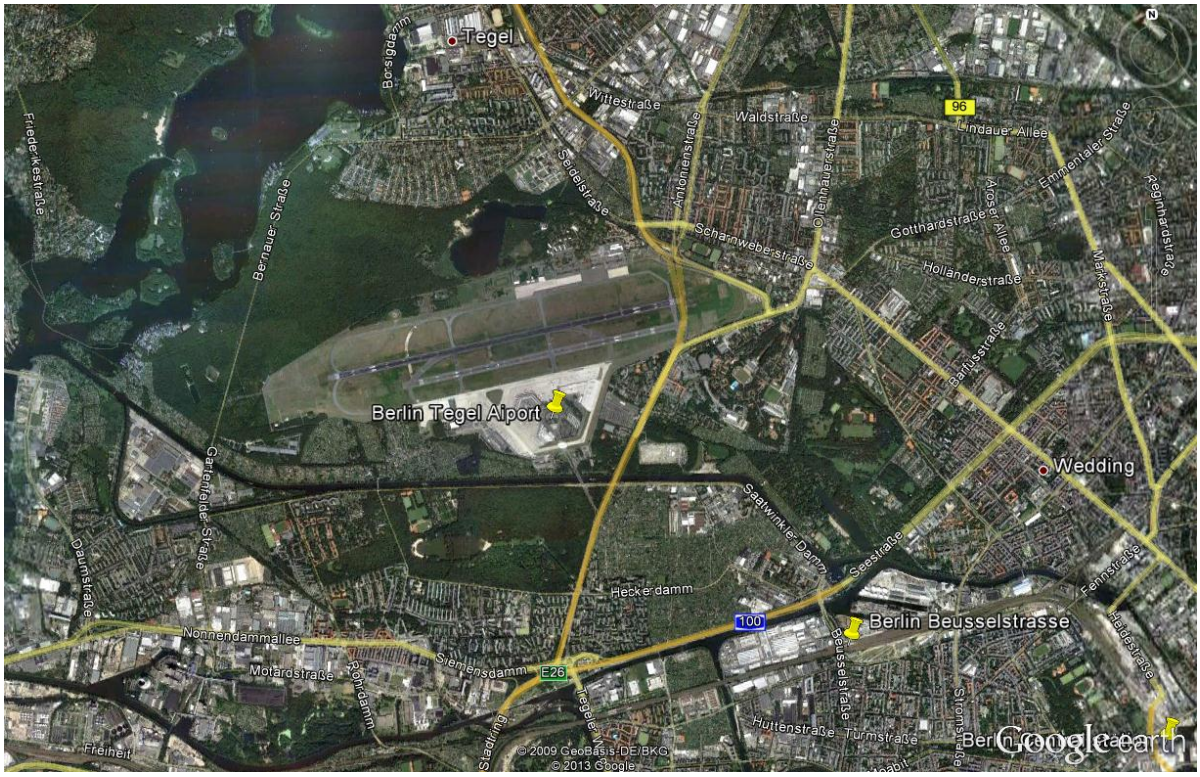

Berlin Tegel Airport, aerial image GE 2010

- From Beussel Strasse with Berlin comuter train S-Bahn S41 to station Gesundbrunnen (Direction Berlin Schönhauser Allee, Ostkreuz)
- You may change your public transport means from bus to local commuter train at Berlin Beusselstrasse (Change here bus lines TXL or X9 for S41 in direction to Berlin Gesundbrunnen)

At Berlin Central Station (HBF) or at berlin Gesundbrunnen you can take the regional commuter train No RE3 to Eberswalde, every hour at 33 min from HBF and 38 min after the hour from Gesundbrunnen.

The price for a one way ticket from Berlin Tegel Airport to Eberswalde Main Station is about: **Ticket charges**: € 5,30, Duration 56 min to 1:14h, depending on connections.

For further information on train schedules and public transport from here, please access: http://www.fahrinfo-berlin.de/Fahrinfo/bin/query.bin/en?

Arrival at Berlin Schönefeld Airport

If you arrive at Berlin Schönefeld Airport you may decide weather you take the train to Berlin Central Station or to Berlin GEsundbrunnen.

You may take public transport to Berlin Central station (HBF) or Berlin Gesundbrunnen Station to get onto the RE 3 in direction to Eberswalde as follows:

Berlin Schönefeld Airport, aerial image GE 2010

- Berlin Schönefeld Aiport via Berlin Gesundbrunnen to Eberswalde: Commuter train S9 to Berlin Prenzlauer Allee, change here to S42 in direction to Gesundbrunnen.

- At Gesundbrunnen station you can change to RE 3 in direction to Eberswalde or Berlin Schönefeld Airport via Berlin Central Station to Eberswalde:
- Take the regional train RB 18918 or RE 18719 or RB 18920 or RE 18721 or other RE trains to Berlin central station or several Berlin commuter trains in direction to Berlin Central station like S9 and S5 or S45 S8 and S5 in direction to Berlin Central station.
- At berlin central station you may change to the regional train RE 3 in direction to Eberswalde. **Ticket charges** € 5,30, duration 1:25 min.

For further information on train schedules and public transport from here, please access: http://www.fahrinfo-berlin.de/Fahrinfo/bin/query.bin/en?

Berlin Gesundbrunnen Station:

On your way to Eberswalde Central Station you may change transport lines at Berlin Gesundbrunnen station:

Change here to hop on regional commuter train in direction to Eberswalde at 38 past every hour on platform 9 or 10. For further information on train schedules and public transport from here please access: http://www.fahrinfo-berlin.de/Fahrinfo/bin/query.bin/en?

or at German rail info : http://www.bahn.de/i/view/GBR/en/index.shtml

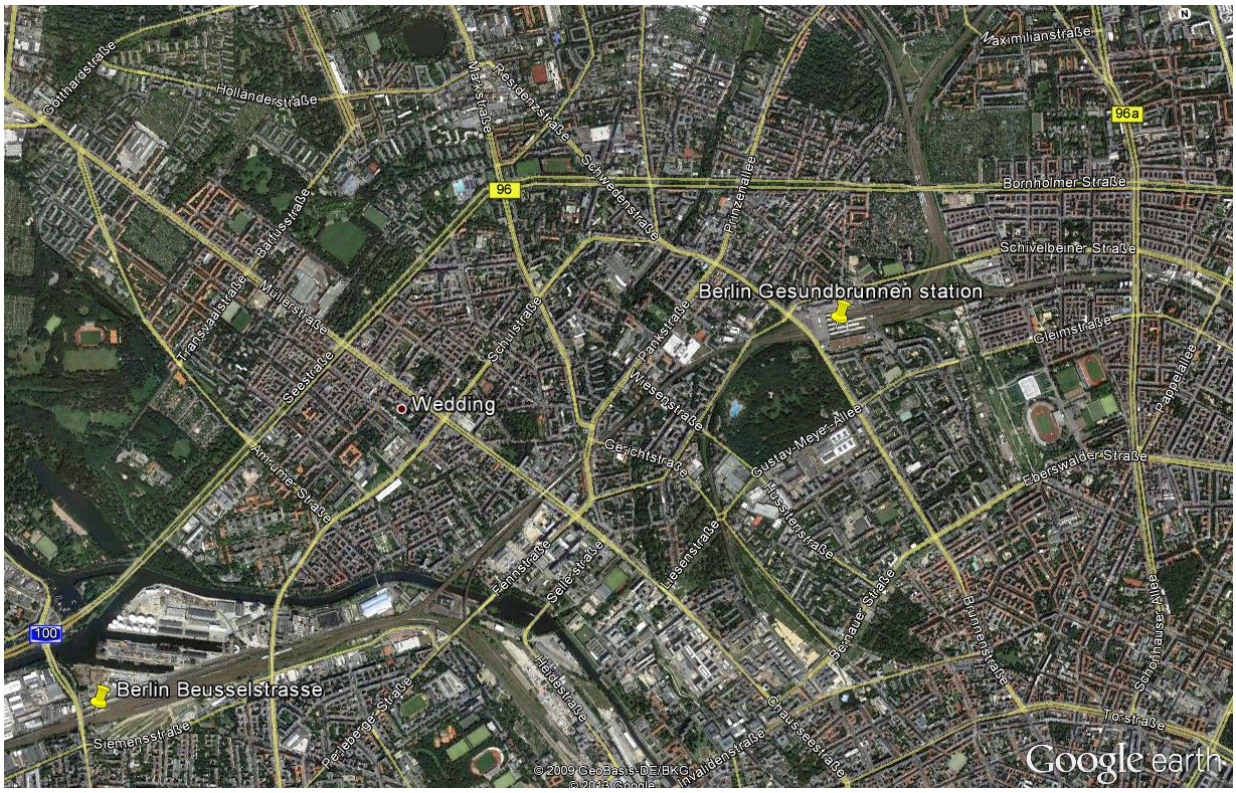

Berlin Gesundbrunnen Station, aerial image GE 2010

Arrival at Eberswalde Central station (Eberswalde Hauptbahnhof)

You will arrive here at 06 or 13 min past every hour. At your arrival day on Sunday 03.03.2013 we may pick you up from Eberswalde Central station here with our shuttle service on if you inform us about your arrival time by email as soon as possible. Thanks a lot in advance.

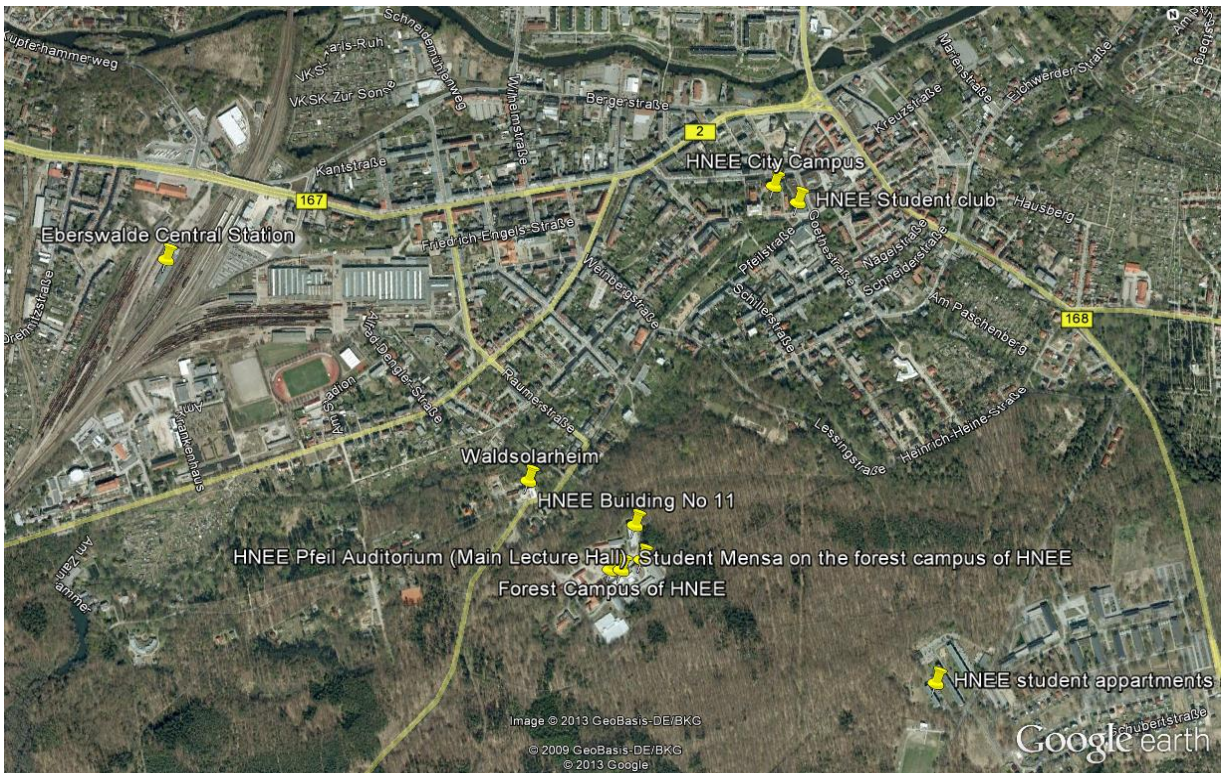

Eberswalde Main Station, aerial image GE 2010

Public transport at Eberswalde

Eberswalde public transport facilities, OSM public transport map 2013

HNEE – course locations at HNEE Forest Campus

Eberswalde Main Station, aerial image GE 2010

For further information, please have closer look at the kmz files attached.

HNEE Student accommodation location in Eberswalde at Bernauer Heerstrasse or at Schorfheide Straße

The student accommodations of HNEE are located at Bernauer Heerstrasse in SE Eberswalde or at Schorfheidestrasse in the western part of Eberswalde. Students will stay in 3 bedroom apartments with shared facilities and a shared kitchen. Bed linen is provided by the dorm management; please bring your own towels.

Access from dorms at Bernauer Heerstrasse to HNEE forest campus

From the students dorm at Bernauer Heerstrasse to the HNEE forest campus you may take a short 15 min walk through the forest in NE direction. You may follow the main footpaths into forest or ask other students at the dormitory for the way to HNEE forest campus. The next supermarket is located around 1,5 km in NE direction

Eberswalde student accommodation, aerial image GE 2010

Access from students dorms at Schorfheide Strasse to HNEE forest campus

From the students dorm at Schorfheide Strasse (Brendenburgisches Viertel) to the HNEE forest campus we will arrange a daily shuttle service to HNEE forest campus every morning at 8:45, except Monday morning 04.03.2013. For individual transport at any time you may take a local bus transport at the station "Barnimer Heide" in the direction to Eberswalde city centre and embark at the station Eberswalde Eisenbahnstrasse. From here you can take a walk 15 min in the direction South and follow the sign boards HNEE Waldcampus to get to the forest campus of HNEE. The next supermarket is located in the vicinities of the dorms in the "Brandenburgische Viertel". For further information, please have a look at www.osm.org , public transport info.

Money exchange and travel advice

For European guest from Norway and Lettland, who haven't joined the EURO yet, please exchange your personal budget at Berlin Airports or at Berlin Central station at the exchange counters or offices of TRAVEL Bank (ReiseBank, https://www.reisebank.de/index.php?id=38&search_type=1&location=10559), which you may find at Berlin Tegel Airport, at Berlin Schönefeld Airport or at Berlin Central station. You may exchange your personal budget at home, too, which might be little cheaper.

As with travel, please take care of your personal belongings being in public transport facilities, airports and train stations.

We wish you a safe and pleasant journey to Eberswalde. Please enjoy your trip and take care all the time. With our best regards to all of you.